

REAL ACADEMIA
GALLEGA
LA CORUÑA

525

Biblioteca

Nº 42

Mod^{to} non troppo

Cant

Piano

sempre Cres — *af* — *piu Cres* —

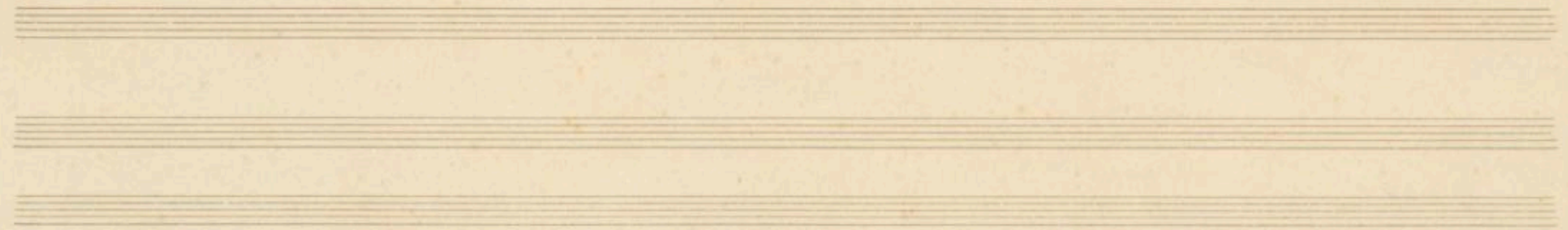

f e un poco rit - a tempo

ff

Dim poco f

