

Amour veni l'Alfred de Dupont

N° 28

Tempo moderato

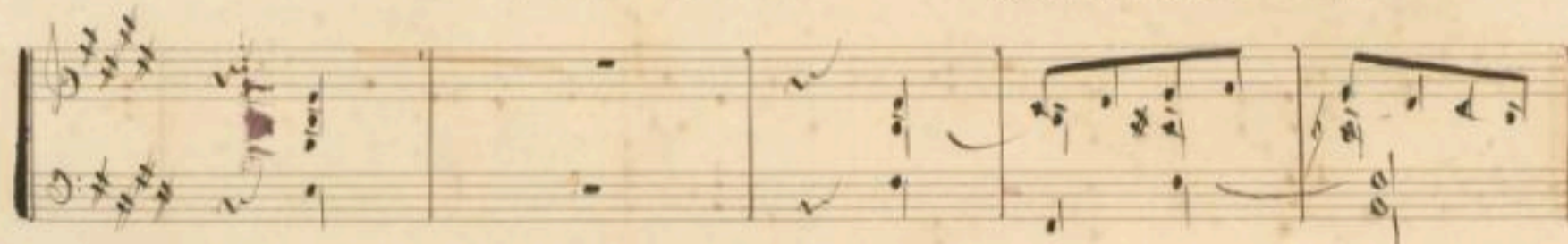
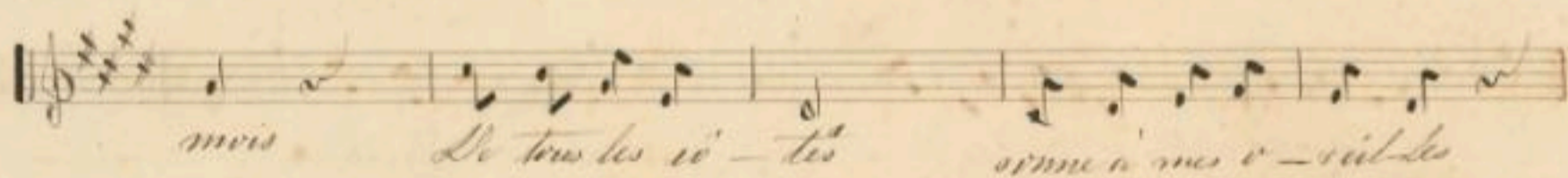
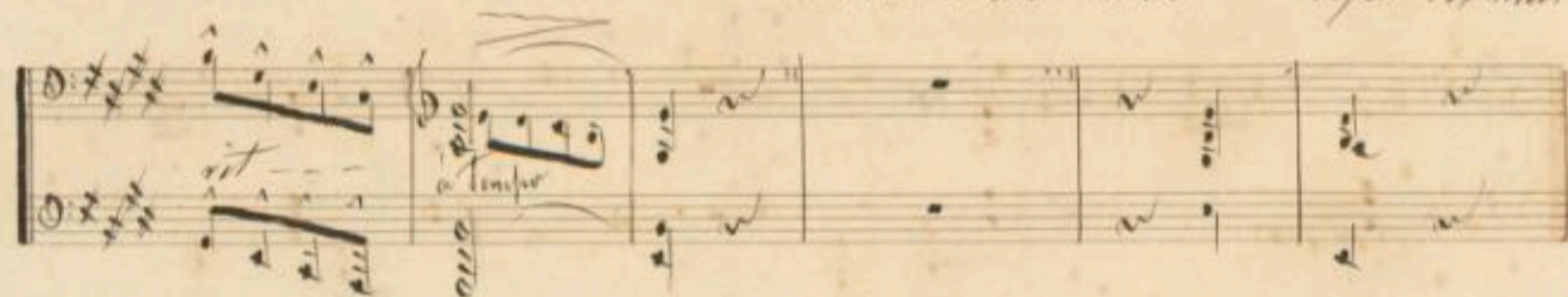
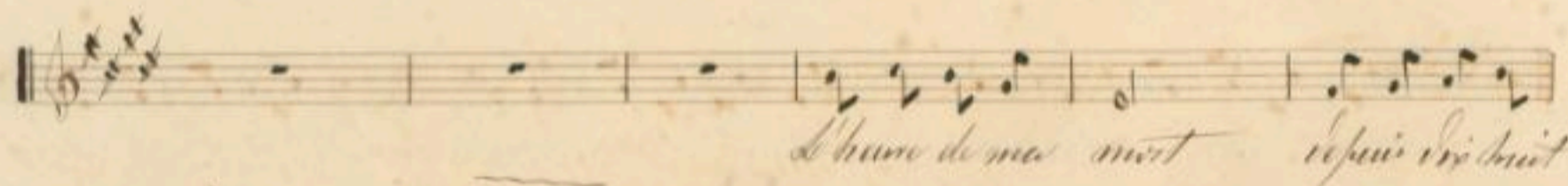
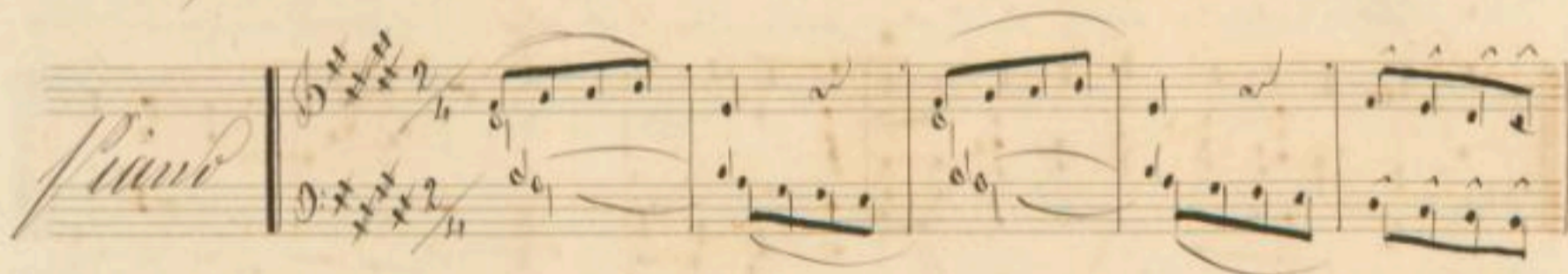
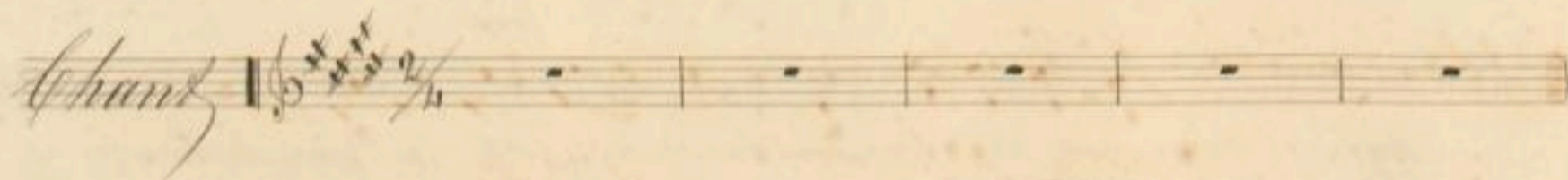

f

de puis dix huit ans j'en ai vu et de vieilles partout je les

Adieu

sans partout je les vois plus je me de-tate

Adieu — — — — — *un* — — — — — *h*

un bon my s'e-re. plus s'ouille en moi d'un tel mal

heur et ces que je veux j'ai — — — — — un peu sur ter

f *Plan*
 - re je sens tout à coup s'ar-
 e' entouré un jour - - à l'empire d'P - e -

ter Mer pour Meapour à la - ter

s'arrête se pro-di-ges jusqu'à me se-poi est un com-

p
 bat et comme un tour-sier bri-sé de fa-ti-ges

f *Allegro*

Mon courage e'tant chancelle et s'a bat