

*Sur des vers sur la neige Poësie de Lamartine*

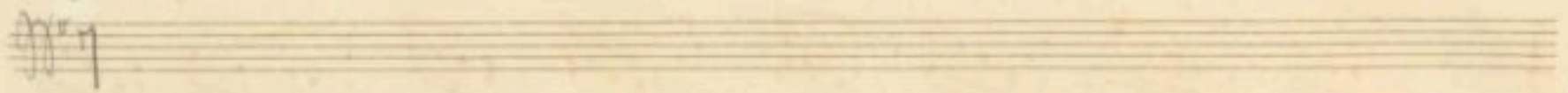
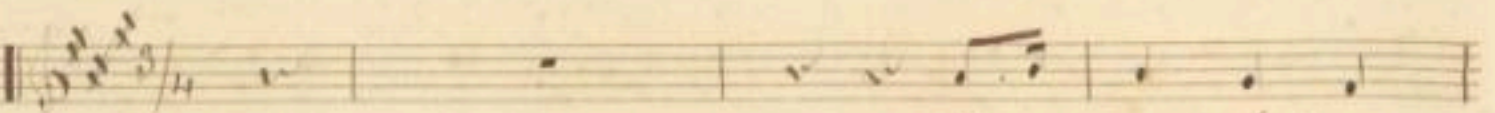

*Andte Mod<sup>te</sup> m m. 86*

*Chant*  *Pour qui Sei-*

*Piano* 

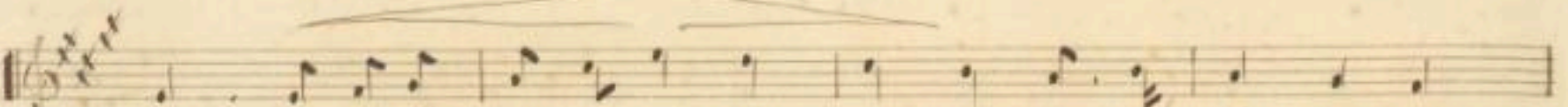
 *queurs fais tu fleurir ces pa-les se-ces quand ce-ja tout pris-*

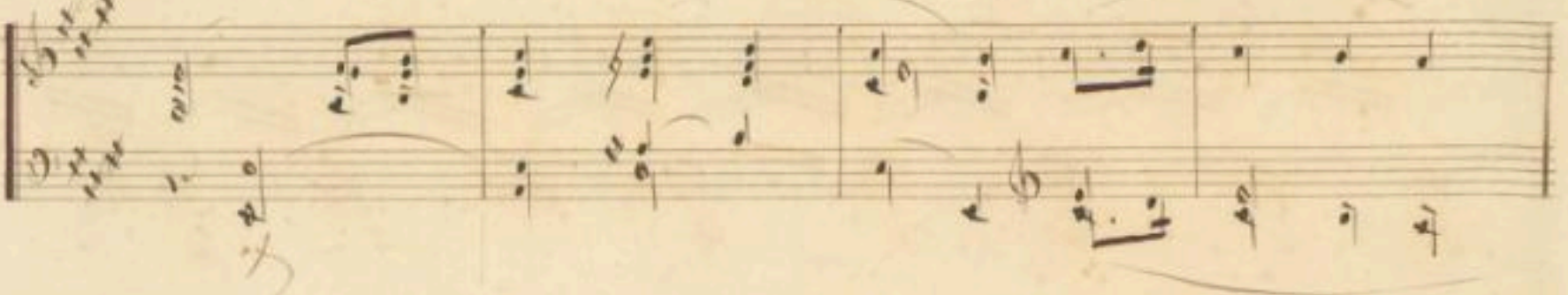

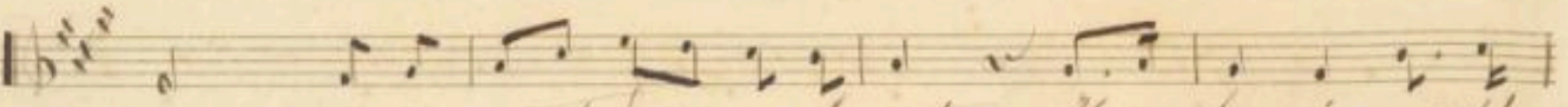
 *-ser - ne en unant dans un di-mats Ne - las siy moi-plu-*

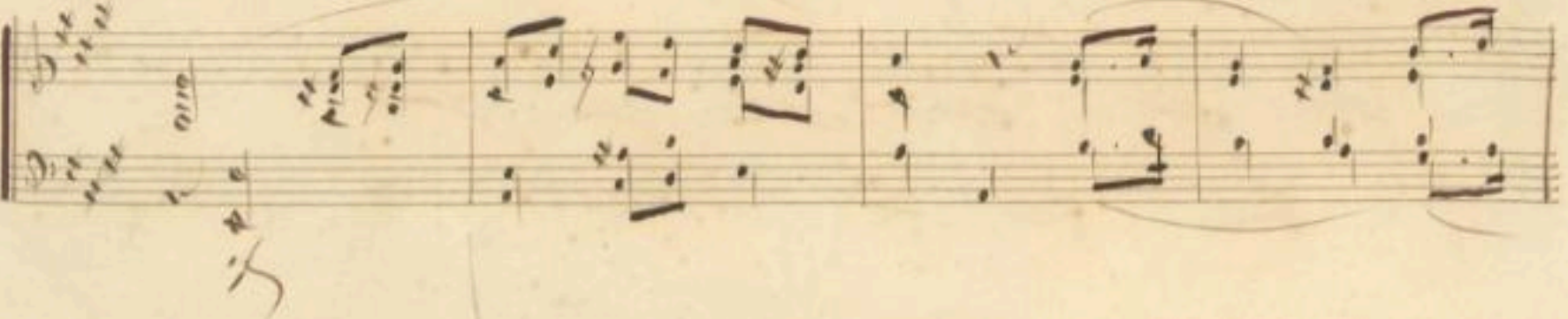

*rit* que n'ont-ils vu e - clo - ses *Pauvre fleur per me*

*rit* *à tempo*  
vous veilà les blancs fi - vers *Pauvre fleur per me*

*rit*  
vous *Pau* vous *fleur* *Pau* - vers

*rit*  
*fleur per me* vous veilà les blancs fi - vers

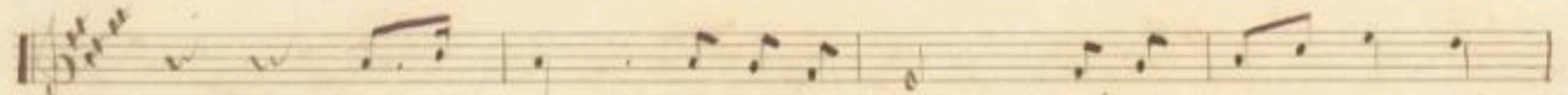

Mais non effrayez le bon-heur et les

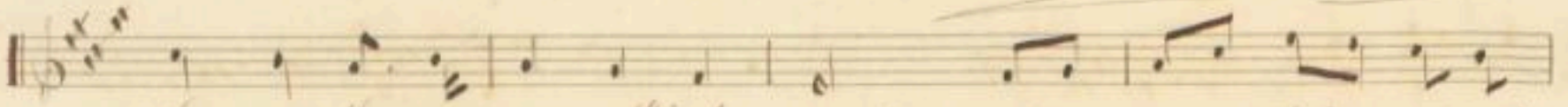
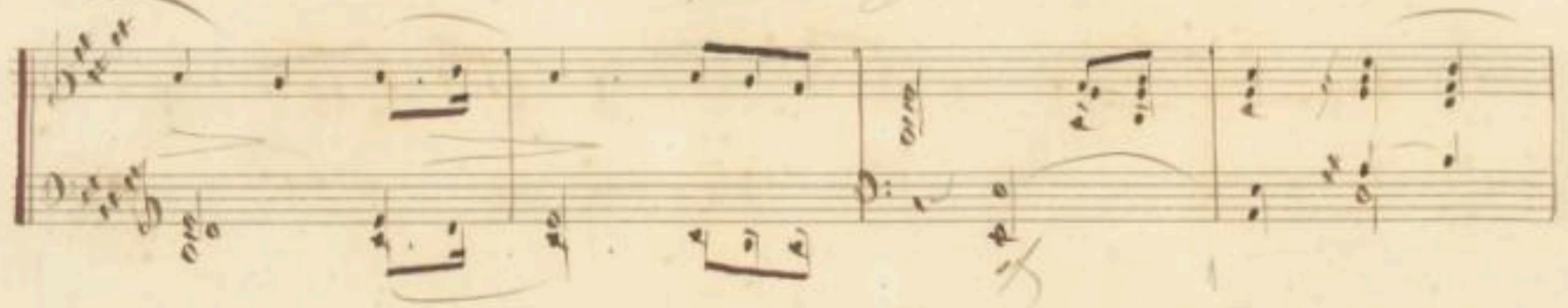

lar-mes Sans vous venir Dieu, le vent de se joindre et ain-

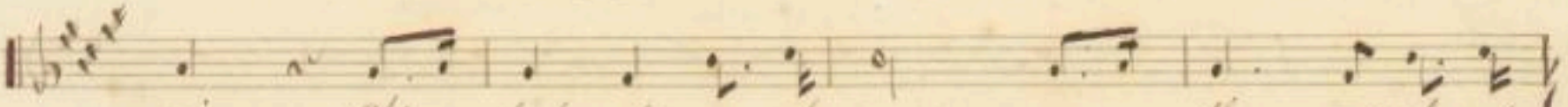
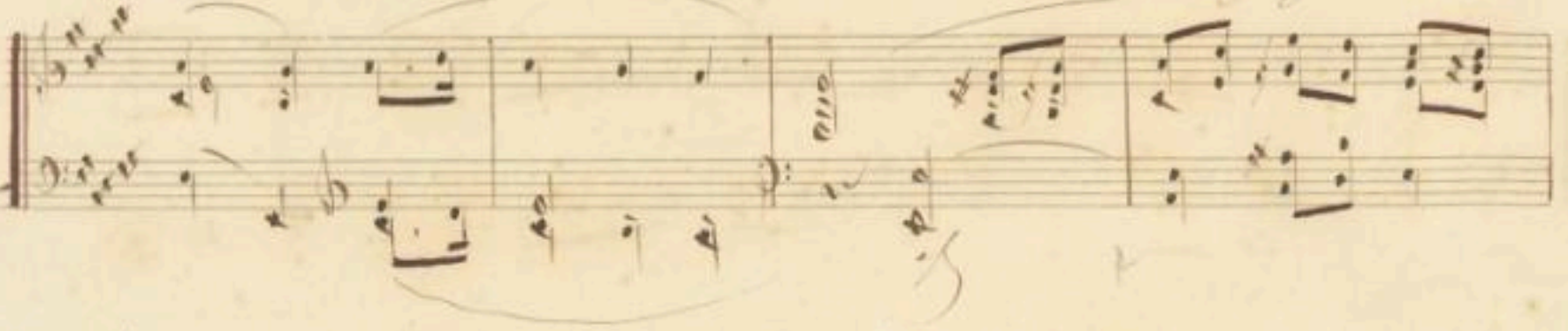

- si Di près de ses gla-jours ses fleurs ont plus de

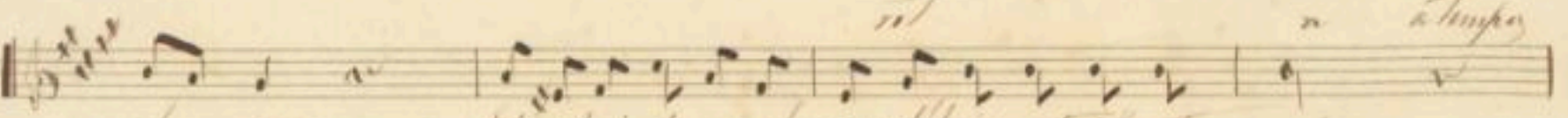
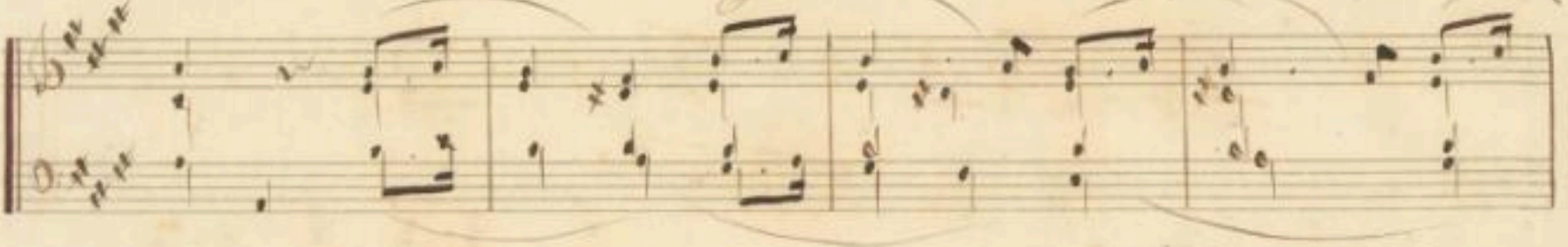

cha-mes Et si près de ses gla-jours l'heure est plus tran-si

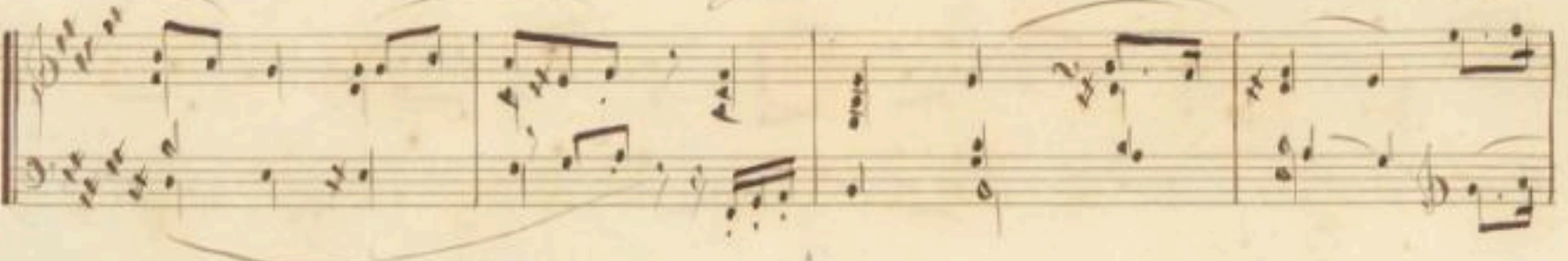

Et si près de ces fleurs Et si

près Et si près de ces fleurs l'air est plus beau