

Le montin de Milly

poësie de Larmartine

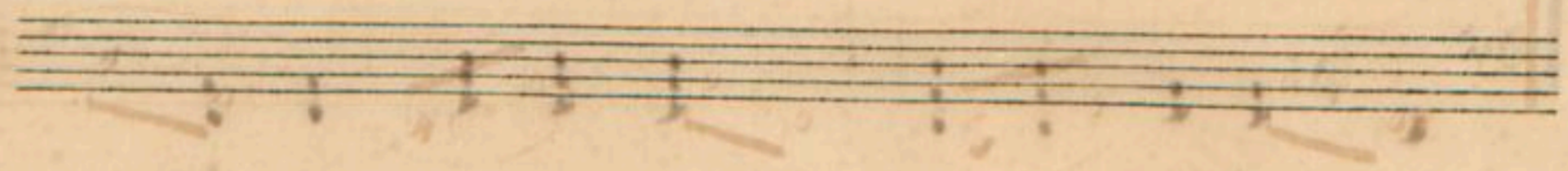

Le chaume et la mou-se Verissent le

toit La colombe y glouise L'hirou-delle y boit

Les bras d'impla-ta ne et le liere e-jais Couvrent la ca

les...

un do e' Cres -

ba ne d'une ombre de paix Couvrent la ca-ba-ne d'une

e' d'un

me bre de paix Me deus que des char mes Et devant ce -

p

la tu n'as que des larmes Ah! s'il e-tait la

tu n'as que des larmes Ah! s'il e-tait la

à temps e'

Qui

Il ne va te

pen te trace les sentiers Du flût qui serpente Vers les

noi-se-tiers L'écluse champêtre L'ar-rête au mi-

Ors — — — — —

veau Et de la se ne tre La main touchez l'eau

Qui Ors — — — — —

Et de la se — ne — tre La main touchez l'eau Ma main que des

Qui p

char mes Et devant ce — la Tu n'a que des larmes Ah!

s'il e-tait la Tu n'a que des larmes Ah! s'il e-tait

la'

à tempo, f *Dim* *p*

3

L'onde qui s'e-lan-ce égale et sans fin

Fait battre en ce le port du mou-lin

à chaque me-su-re l'on écrit e-un-ter

l'ou-is - un - do
Sous cette na-tu-re se le-uer pal-pi-ter

l'ou-is - l'on
Sous cette na-tu-re se le-uer pal-pi-ter

f *l'ou-is*
Ma soeur que des char-mes est devant e-la

tu n'as que des larmes Ah! s'il e-tait là

tu n'as que des larmes Ah! s'il e-tait là

